

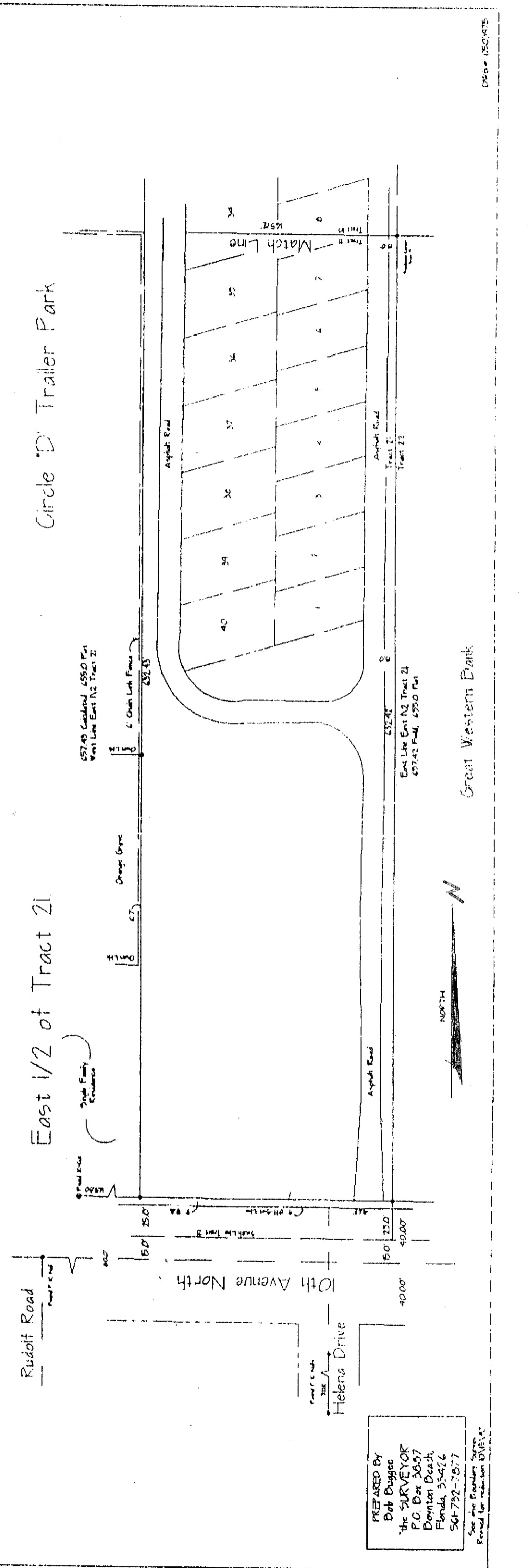

DATA BOX

| | |
|---------------------------|--------------------------|
| PARK NAME | Circle 'D' |
| AKA | Rentwood/Summit |
| PARK ADDRESS | 2714 10th Ave N, E. Wash |
| USE | R |
| PC # | 004344-2011-010-0010 |
| ZONING | RH |
| SUBDIVISION # | 4500-013 |
| INSPECTION AREA # | 4 |
| DATE OF APPROVAL | 1987 |
| IMPACT FEE ZONES | 43222 |
| PETITION # | |
| ZONING GUID # | 19 |
| NUMBER OF SPACES APPROVED | 43 |
| ORDINANCE APPROVED UNDER | 1987 A |
| RESOLUTION | |
| STATUS OF PROJECT | D |
| SETBACKS | |

DISCLAIMER-
INFORMATIONAL PURPOSES ONLY. The information included in the data box and on the site plan is based solely upon information previously submitted by the applicant.

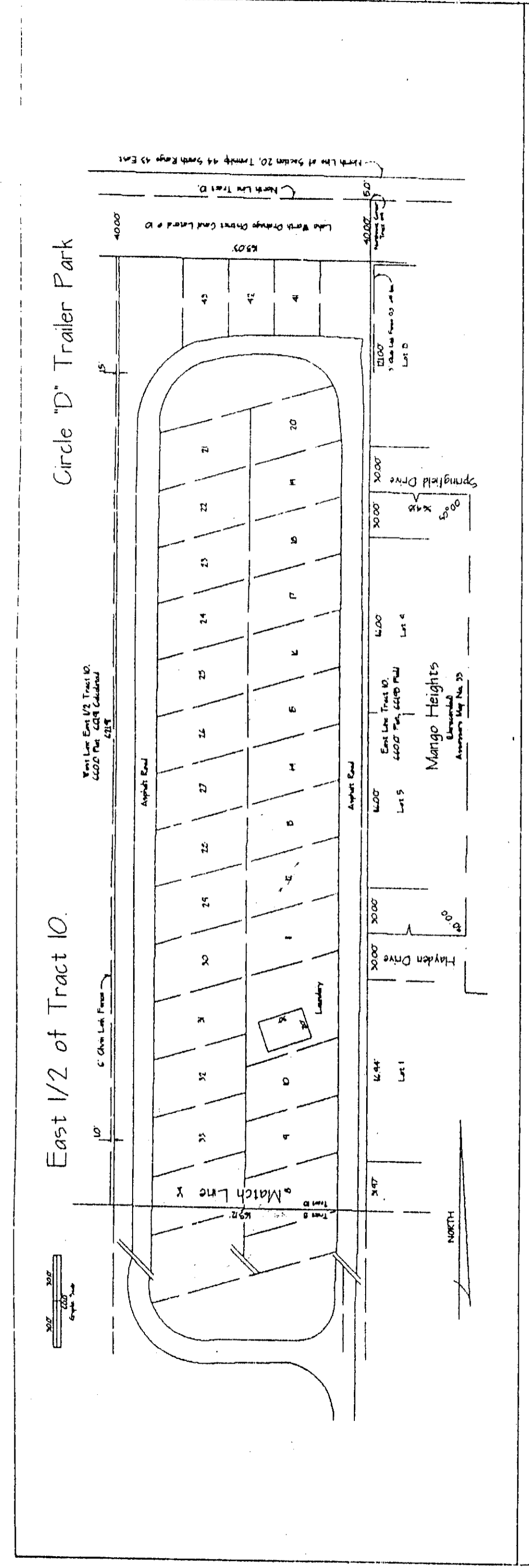

PREPARED BY
 Don Dugan
 THE SURVEYOR
 P.O. Box 3657
 Helena, Montana
 59607-0367

Drawn: JSC/STZ